

ستین نت

ست دست چپ را روی روزنه ی زیر ریکوردر قرار دهید. بدون نگاه کردن، روزنه را فقط با لمس کردن پیوسته کنید.

نگشت اول (سیاه) دست چپ را روی روزنه ی اول قرار دهید. لمس کنید و نگاه نکنید.

نفس را به اندازه ای که برای نواختن یک نت واضح، کافی است بیرون دهید، و نه بیشتر. نام این نت می (است) (E)

ن تمرین یک را انجام دهید.

E می

Shiraz-Beethoven.ir

هر نتی، با هر شکل و اندازه ای، وقتی روی خط اول حامل باشد نت می (E) است.

اگر ارزش نت های سیاه یک ضرب باشد، ارزش نت های سفید، دو ضرب است و گرد چپا ضرب، هر نت را به طور جداگانه، همراه با یک توقف کوتاه بین نت ها، بنوازید.

تمرین یک نت می (E)

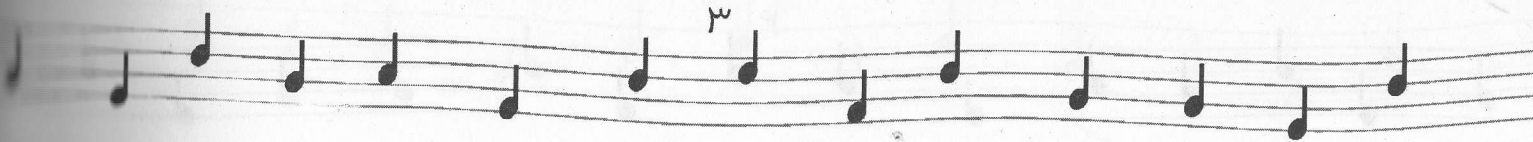
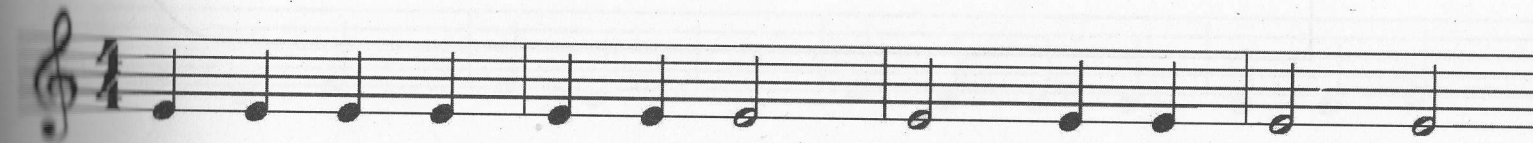
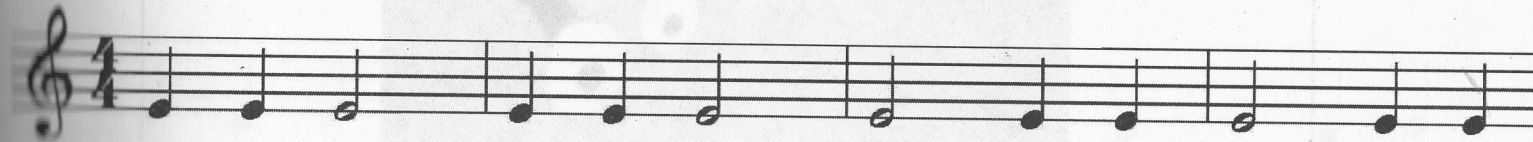
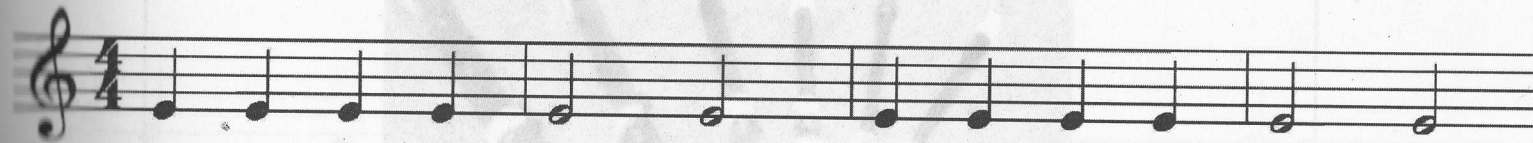

24

25

26

This block contains three staves of musical notation in 4/4 time. Each staff begins with a treble clef and a 4/4 time signature. The notes are quarter notes, with some beamed together in pairs. The melody is simple and rhythmic.

RING OF ROSES

FOR Alto Recorder

27

This block contains a single staff of musical notation in 4/4 time, starting with a treble clef and a 4/4 time signature. The notes are quarter notes, continuing the melody from the previous staves.

Shiraz-Beethoven.ir

6

This block contains a single staff of musical notation in 4/4 time, starting with a treble clef and a 4/4 time signature. The notes are quarter notes, continuing the melody.

12

This block contains a single staff of musical notation in 4/4 time, starting with a treble clef and a 4/4 time signature. The notes are quarter notes, continuing the melody.

This block shows the beginning of a musical staff with several quarter notes, continuing the melody from the previous staves.

NOW IS THE MONTH OF MAYING for Alto Recorder

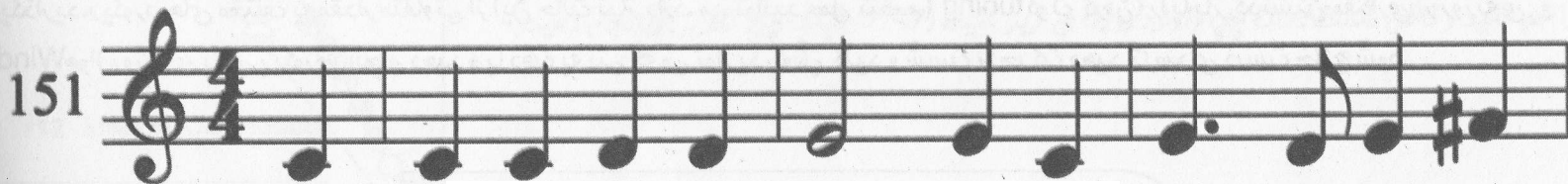

Shiraz-Beethoven.ir

٤٧

