

These key signatures (and all the notes they affect) should be thoroughly memorized.

KEY OF G (F#)
 KEY OF D (F#, C#)
 KEY OF A (F#, C#, G#)
 KEY OF E (F#, C#, G#, D#)
 KEY OF C (No sharps or flats.)
 KEY OF F (Bb)
 KEY OF Bb (Bb, Eb)
 KEY OF Eb (Bb, Eb, Ab)
 KEY OF Ab (Bb, Eb, Ab, Db)

Shiraz-Beethoven.ir

NOTE VALUES IN 4/4 TIME.

WHOLE-NOTE HALF-NOTES QUARTER-NOTES EIGHTH-NOTES SIXTEENTH-NOTES

1 2 3 4 1 2 3 4 1 2 3 4 1 2 3 4 1 2 3 4

MUSICAL REST VALUES IN 4/4 TIME.

WHOLE-MEASURE HALF-MEASURE QUARTER-REST EIGHTH-REST SIXTEENTH-REST

4 counts 2 counts 1 count 1/2 count 1/4 count

VALUE OF THE DOT.

A dot immediately following a note lengthens the note by one half of the original value.

HALF-NOTE DOTTED HALF-NOTE QUARTER-NOTE DOTTED QUARTER-NOTE EIGHTH-NOTE DOTTED EIGHTH-NOTE

2 counts 3 counts 1 count 1 1/2 counts 1/2 count 3/4 of a count

FINE	The end.	PIANO (p)	Soft.
D.C. al FINE	Go back to the beginning and play to FINE.	ACCENT (>)	Emphasis - louder.
D.S. al FINE	Go back to the sign (S) and play to FINE.	FERMATA (∩)	Pause or hold.
RITARD	Gradually slowing.	STACCATO (•)	Separate - detached.
MODERATO	Moderately.	MEDLEY	Two or more pieces combined in one selection.
FORTE (f)	Loud.	CHORD	Three or more notes on different strings played at the same time.

With a beat

climbing up the golden stairs

Shiraz-Beethoven.ir

an etude by kayser

Shiraz-Beethoven.ir

Medium Fast

C / G⁷ / C / / / G / D⁷ / G / G⁷ /

C / G / C / / / Am / E⁷ / Am / E⁷ /

5th POSITION

Am / D⁷ / G / Em / C / Am / D⁷ / / /

G / D⁷ / Em / Bm / C / G / Am G D⁷ /

G / B⁷ / Em / G⁷ / C / D⁷ / G / / /

C / G⁷ / C / / / G / D⁷ / G / G⁷ /

C / G⁷ / C / / / Am / / / Dm / / /

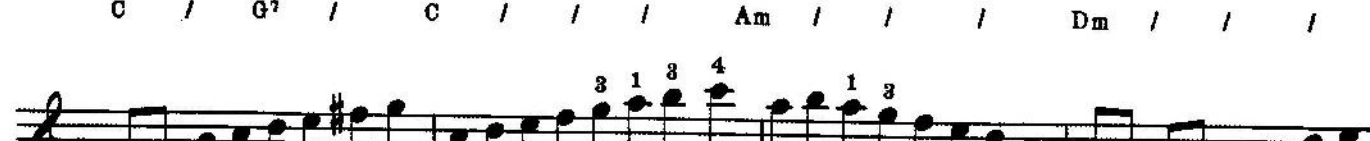

G / / / C / / / Am / / / G⁷ / / /

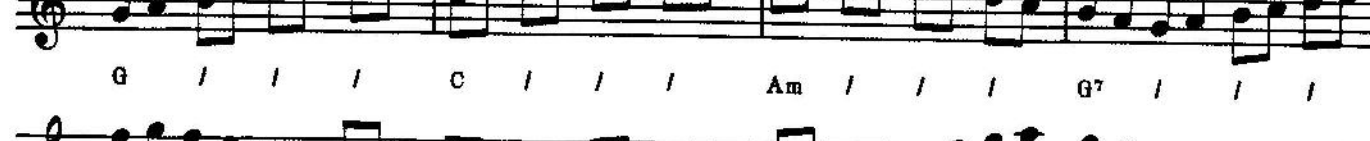

G⁷ / / / G⁷ / / / Am / / / G / / /

Am / G⁷ / C / / / G⁷ / / / G⁷ / C /

valse bleue

Moderato

A. Margis

Shiraz-Beethoven.ir

Slowly

romany life

Medium Fast

Victor Herbert

Chord progression for the first system:
Dm, A7, Dm, A7, Bb, F, Gm, C7

Chord progression for the second system:
F, Dm, A7, Dm, C7, F, F dim., Dm

Chord progression for the third system:
A7, Dm, Bb, F, Eb, F, Eb, G7, Cm, G7, Cm, F7

Chord progression for the fourth system:
Bb, F7, Bb, F7, Bb, Bb, F, Eb, F, Eb, G7, Cm, G7, Cm

Chord progression for the fifth system:
F7, Bb, F7, Gm, D7, Gm, Dm, A7, Dm, A7

